

MB Volleyball Adult Volleyball Tournament

- Applicant: Joe Goodwin/
MB Volleyball Club
- When: October 5 & 6, 2019
- Time: 7:30 a.m. - 4:30 p.m.
- Where: On the beach, Near Pier 14
- Set-up: October 4, 2019
- Take Down: October 6 , 2019
- Expected Attendance: 200
- SE Committee Vote: Approved

APPLICATION FOR SPECIAL EVENTS PERMIT
Within the City of Myrtle Beach, SC
(Please print legibly or type)
(Must be submitted 30 days prior to the event)

1. Name of Activity/Event: Myrtle Beach Beach Volleyball Tournament
2. Type and Purpose of Event: Beach Volleyball tournament
3. Location of Event: Pier 14 On the beach North and South of Pier 14 1 OLD PAVILION 6 COURTS
4. Organization: MB Beach Volleyball
5. Applicant: Joe B. Goodwin
6.

<u>Joe Goodwin</u> Primary contact person <u>478 Morning Glory Ct</u> <u>Myrtle Beach, SC 29579</u> Primary address <u>843-283-4225</u> Primary telephone/fax number <u>coachgoody@gmail.com</u> Primary email address	<u>Sonia Goodwin</u> Alternate contact person's name <u>478 Morning Glory Ct</u> <u>Myrtle Beach, SC 29579</u> Alternate address <u>843-421-3087</u> Alternate telephone/fax number <u>staylorgoodwin@gmail.com</u> Alternate email address
--	---
7. Date(s) of event: Oct 3, 4, 5, 2013 Hours of operation: 8 am-4 pm
8. Date of set-up: Oct 3 (Evening) Take Down Completed By: 2:30 5pm
9. Expected attendance: 200
10. Charitable Benefactor (if applicable):
Is group a non-profit organization: ☐ Yes ☒ No If yes, attach copy of 501 IRS letter.
If no, what portion of proceeds will go to charitable organizations: _____
11. How will you publicize the event?
Website, social media, flyers, email
12. Are public funds being used? ☐ Yes ☒ No
13. Does the applicant intend to gate the event and charge an admission fee: ☐ Yes ☒ No
If so, please detail the amount of the fee and describe as to how the event will be gated: _____
14. Entertainment Description (show on site plan): _____
- Speakers/microphone needed: ☐ Yes ☒ No Electrical hook-ups needed: ☐ Yes ☒ No
15. Is a fireworks display planned in conjunction with this event? ☐ Yes ☒ No
(Fireworks displays require a SC State Permit obtained by a SC Licensed Pyrotechnician.)

The fee of approximately \$300 - \$600 is based upon when the permit is issued.
(15 or more days prior to the event \$300; 14 days or less \$600).

16. To what extent has the applicant communicated with adjacent property owners, and what responses have been received? I have two many events, e.g. I received permission from George Lack and Bill Jackson. The tournament went just fine and there was no issue with interference with lifeguards or beach service.
Never a problem with hotels, restaurants, police, lifeguards, etc.

17. Signage: Will any signs, banners or pennants be posted or hung? Describe the proposed location(s) and include specific details on site plan. NO

18. Parking requirements:(show on site plan): No. of spaces available _____ No. of handicap _____
If required, has permission been granted for use of Event location by entity other than the City of Myrtle Beach? ☐ Yes ☐ No If yes, please attached proof of authorization.

19. Alcohol:

Will alcoholic beverages be made available to the public? ☐ Yes ☒ No

If yes, provide the following information:

What type of alcohol will be made available? ☐ Spirituous Liquor ☐ Beer ☐ Wine

List the exact locations and times for alcohol sales:

Location: _____ Times: _____

Have the City and State permits been applied for and/or obtained? ☐ Yes ☐ No

*Permits approved for the events will be amended if ABC permits are not granted. Applicants are required to provide proof of issuance before the event.

Do the alcohol vendors presently hold a license for on-premise consumption? ☐ Yes ☐ No

If so, Name _____ Address _____

Telephone _____

If alcohol will be sold or given away, and the vendor is not a license holder for on-site consumption, list the person(s) who will apply for the alcoholic beverage license:

If so, Name _____ Address _____

Telephone _____

The applicant agrees that all alcohol sales at the event will cease no later than one hour before the scheduled end of each day of the festival. ☐ Yes ☐ No

20. Parades:

Is there a parade planned with this event? ☐ Yes ☒ No

If yes, please state the day, time, location, and anticipated number of participants, routes, times, staging area, disbanding area, review stand, and alternate dates: _____

(If the parade is planned for state or municipal roads, please provide written permission or approval from SCDOT and/or the City of Myrtle Beach.)

21. Vendors:

Will vendors be present at this event? ☐ Yes ☒ No

If yes, describe in detail on a separate sheet the number of vendors involved, specify the goods or services being vended and indicate whether the vendors are specifically contracted or regularly

licensed. Please indicate exact location of vendors on the site plan.

22. FOOD SERVICE:

Will food be prepared at this event? ☐ Yes ☒ No

If yes, describe in detail on a separate sheet how the food will be prepared, type and location of cooking appliances and type of fuel to be used for cooking.

23. Prior Events:

Is this a first time event? ☐ Yes ☒ No

Has this event occurred five (5) or more times in the preceding years? ☐ Yes ☒ No

If so, please list the years: _____

24. Emergency Medical Services:

An approved EMS plan is required to receive a permit for the event.

Please attach appropriate documentation (attach additional pages as necessary).

(Call City of Myrtle Beach Fire Department at 918-1109 for questions.)

25. Security Plan:

(Call City of Myrtle Beach Police Department at 918-1366 for questions.)

Has the Police Department approved a security plan? ☒ Yes ☐ No

Detail your security plans during event. (attach additional pages as necessary).

(The plan shall specify

- a. The number of POST-certified off-duty law enforcement personnel and private security guards which the applicant plans to hire – where the number of off-duty law enforcement personnel shall be the same or more than the number of private security guards.
- b. The arrangements the applicant has made for hiring them.
- c. Details of the plan for payment.

If no, you must engage qualified security consultants to provide the Police Department with a security plan for approval. A security plan must be approved in order to receive a permit for this event.

If yes, please attach appropriate documentation.

26. Cleanup of Event Area:

Detail your plan to keep site and adjacent public and private property free of trash and debris generated by this activity: Volunteers on-site clean up during and after event.

If using a private sanitation company, give name, contact person and telephone number: _____

Will additional trash receptacles need to be placed in the event area? ☐ Yes ☐ No If Yes, please contact the City of Myrtle Beach Solid Waste Division (843-918-2160), and they will assist in determining the number of receptacles needed as well as the cost for providing the additional service. If this service is used, payment is due five (5) days before the event.

27. Street Closings:

(Please attach documents from SCDOT and/or City of Myrtle Beach authorizing this closure.)

Streets to be closed: _____

Day/Dates: _____

Closing Time: _____

Opening Time: _____

28. Insurance: (Certificate of Insurance to be sent to City of Myrtle Beach Risk Department; for questions call 918-1007.)
- 1) Coverage shall be written on an occurrence basis and provide Premises/Operations: Independent Contractors: Products/Completed Operations: Contractual and Broad Form Property Damage.
 - 2) Minimum Limits of Liability will be \$1,000,000 combined single limit per occurrence for bodily injury and property damage.
 - 3) The City of Myrtle Beach shall be named as "additional insured" and the policy endorsed to require that the City be provided thirty (30) days written notice of coverage modification or cancellation.
 - 4) A certificate of insurance will be provided to the City ten (10) days prior to the beginning date of the event permitted herein.
 - 5) Additional limits or coverages may be required by the Risk Manager to address specific special or unusual hazards.

29. Special Requirements:

Are there any special or unusual requirements that may be imposed or created by virtue of the proposed event activity? ☐ Yes ☒ No

If Yes, please explain: _____

SITE PLAN

(The site plan must accompany your Special Event application or the application will be considered incomplete and returned to the applicant.)

Site Plan Size Requirement:

The City may be able to provide a base map of the area upon request.
Must be presented on 8 1/2" x 11" letter size paper

Site Plan must include the following:

- 1) Location and number of all structures with respect to the existing buildings, property lines, roads and walkways, to include
 - ☐ Tents/detail description of size/state if tent is fully or partially enclosed/number of tents; Indicate activity in each tent.
 - ☐ Grandstands/size/capacity
 - ☐ Stage -- include electrical hook-ups and engineer certification
 - ☐ All electrical hook-ups/generators
 - ☐ All speakers/hook-ups
 - ☐ Vendor booths, size and description of goods sold
 - ☐ Refreshment stands
 - ☐ Restroom accommodations (Include number of handicap accessible); please advise if you will require a source of potable water.
 - ☐ Tables
 - ☐ Trash and recycling receptacles
 - ☐ Signs with size indicated (must identify all signs visible from public roadway)
 - ☐ Parking areas/include handicap spaces available and number
 - ☐ Vehicle/trailer locations
 - ☐ Perimeter fencing, barricades, barriers, and all entry/exit points.

Additional applications/licenses or permits required:

- 1) Tent permit from City Construction Services Department (843-918-1111).
- 2) Business licenses from City Business Office for all vendors (843-918-1151). (The business license form is also available on the City website.
- 3) Liquor license and/or beer/wine license from the State of South Carolina.
- 4) Street closure permits from SCDOT and/or the City of Myrtle Beach.

REVIEW YOUR APPLICATION PRIOR TO SUBMITTAL !!

Please fill out the application completely. All applications are considered new and "same as last year" is not an appropriate answer. A complete application includes the required site plan of the correct size and security plans described herein.

By my signature below, I certify that I have actual authority to make this application, and to bind the organization, if any, sponsoring the event, and that I, or the organization, will be financially responsible for any costs or fees that may be imposed for the Event.

Date Submitted: 8/2/19 Signature of Applicant: Joe B. Good

MB(2) Beach Volleyball Club
Request to host Beach Volleyball Tournaments

DATES: Oct. 5-6, 2011
LOCATION: Pier 14 Myrtle Beach, SC & Pavilion

DESCRIPTION OF EVENT:

MB Volleyball is the first beach volleyball club to start here on the Grand Strand. We are excited to team up with other area volleyball clubs and attract athletes from all over the Southeastern region to compete.

Participants will range in age from 12-18. The event will be one day only and need 5-11 volleyball nets at Pier 14 location depending on the number of entries. The cost is \$50 per team and this will be a one day event from 8 am to approximately 4 pm.

This will be run similar to past events. I received permission from George Lack to put 3 nets to the South of Pier 14 and Bill Jackson to put 8 nets to the North of Pier 14. The maximum number of nets we will need are eight on the North side of Pier 14 and three on the South side. We will make sure the nets do not impede EMS and beach service traffic. Nets will be placed behind beach service umbrellas and not obstruct the life guards view and ability to perform their duties. Nets will be set up in the evening the day prior to event. We will also use the 6 Old Pavilion area courts.

SAFETY/SECURITY: MB(2) will have 3-5 staff to manage the event and be responsible for any issues that may arise. Some staff are trained in CPR. If any emergency were to occur we will call 911.

This will be a family event with no alcohol being served. Participants will use paid parking services located near the site.

This event will be similar to events hosted by MB Beach Volleyball in the past. Please let me know if any additional information is needed.

Sincerely,

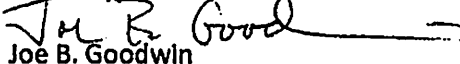
Joe B. Goodwin

MB(2) Beach Volleyball Director
843-283-4225
coachgoody@gmail.com

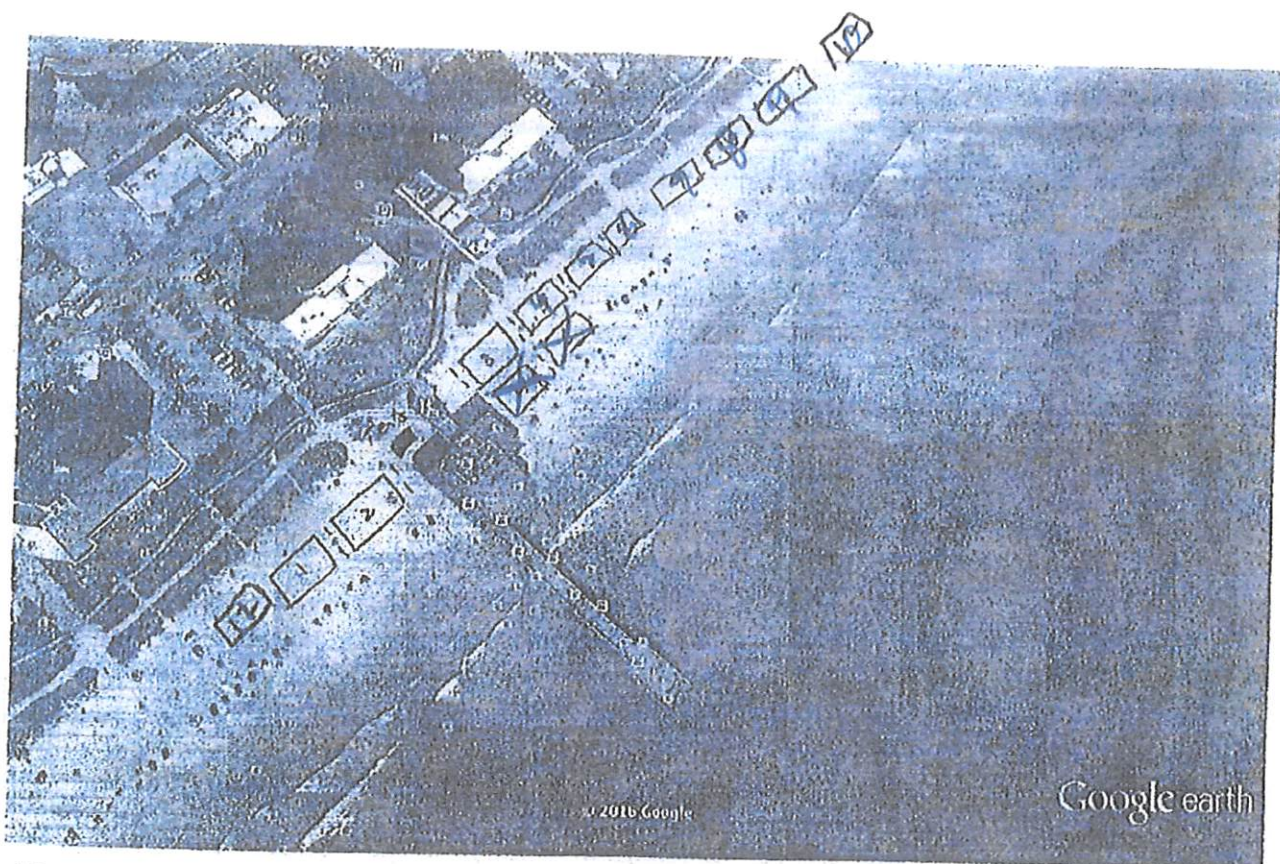



Google earth

feet
meters

600
100



2 10' x 10' Tents  side by side

9 28' x 54' volleyball courts 

14 volleyball court banners

May only need 2 to 5 nets (most likely)